



# Blaze Foam™

## Intumescent Firestop Foam

For Head of Wall Applications - Dynamic & Static



Manufactured In  
**USA**

## ***Blazing Fast*** Firestop Installation

### **Blaze Foam™**

Intumescent compressible firestop foam for head of wall, wall to wall and bottom of wall joint applications both dynamic and static.

CHECK OUT OUR FIRESTOP PRODUCTS AT

[metacaulk.com](https://metacaulk.com) ➔



Not Affected by  
Temperature



Quick &  
Easy Install



No Hazardous  
Ingredients



No Mechanical  
Fastening Required



Tested to  
UL 2079

# Blaze Foam™

Intumescent compressible firestop foam.

CHECK OUT OUR FULL LINE OF FIRESTOP  
PRODUCTS AT **METACAULK.COM**

**Application** • Intumescent compressible foam used to firestop head of wall, wall to wall and bottom of wall joint applications both dynamic and static • Designed for installation within fire resistive joints with up to 2 hour F rating • Provides dynamic movement with up to 50% compression (see UL systems) and 100% extension capabilities for max joint width 1/4" to 1"

**Recommended For** • Head of gypsum wall, wall to wall and bottom wall joint applications both dynamic and static • For 1 & 2 hour rated gypsum walls

Code	Description	Qty
60024	4"x 5/8"x 1.5"	80 pcs. per box



## FEATURES

- Easy one-step installation
- For 1 & 2 hr rated gypsum walls
- No mechanical fastening required
- No hazardous ingredients
- Not affected by temperature
- 10-year shelf life
- Tested to UL 2079
- STC Rating 64
- L Rating < 1 CFM/LF

Manufactured In

**USA**

## STC Rating 64

The test was performed in accordance with ASTM E90, Standard Test Method for Laboratory Measurement of Airborne Sound Transmission Loss of Building Partitions and Elements.

US Patent No. 6,207,058  
US Patent No. 9,683,364  
licensed from CEMCO Inc.

RectorSeal®

2601 Spenwick Drive - Houston, TX 77055 800-231-3345 rectorseal.com

A CSW Industrials Company. RectorSeal, the logos and other trademarks are property of RectorSeal, LLC, its affiliates or its licensor's and are protected by copyright, trademark and other intellectual property laws, and may not be used without permission. RectorSeal reserves the right to change specifications without prior notice.

©2018 RectorSeal. All rights reserved. R50188-1018

## Top Of Wall

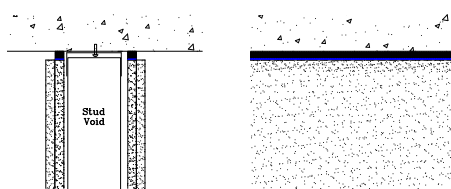

HWD-0789

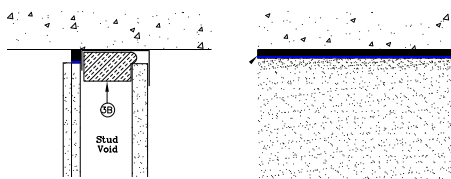

HWD-0797

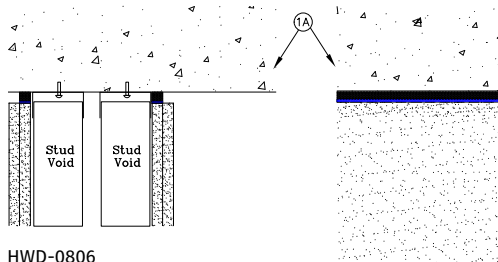

HWD-0806

## Bottom/Base Of Wall

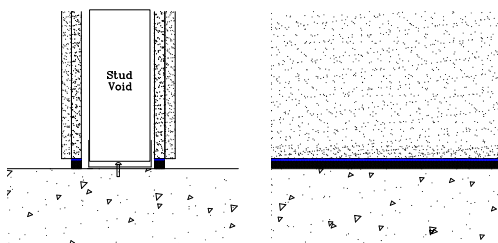

BWS-0044

## Vertical Wall To Wall Joints

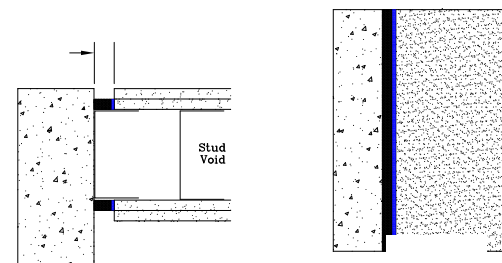

WWD-0213



## Superior Compressible Foam

Provides dynamic movement with up to 50% compression (see UL systems) and 100% extension capabilities for max joint width 1/4" to 1".

## Quick & Easy Installation

Simply compress into the joint between the top of the wall and bottom of the deck with intumescent strip facing down.



## Intumescent Strip

Expands when exposed to heat, forming a high-strength insulation char.